

ornateinteriors

Specialists in Traditional Lime, Heritage and Fibrous Plasterwork

Project: **Wellington Place, Leeds**



Project: **Wellington Place, Leeds**



“Ornate Interiors took our brief and concept proposals to provide a ‘feature wall’ in the recently completed 3 Wellington Place and, transformed it into a wonderful installation that fulfilled the client’s expectations and aspirations. Their workmanship is meticulous and they provided in-house expertise on buildability, detailing as well as the supporting structure.”

Matthew Millington

Architect

Sheppard Robson Architects LLP

**This contract value was
approximately £15,500**

Project: **Wellington Place, Leeds**

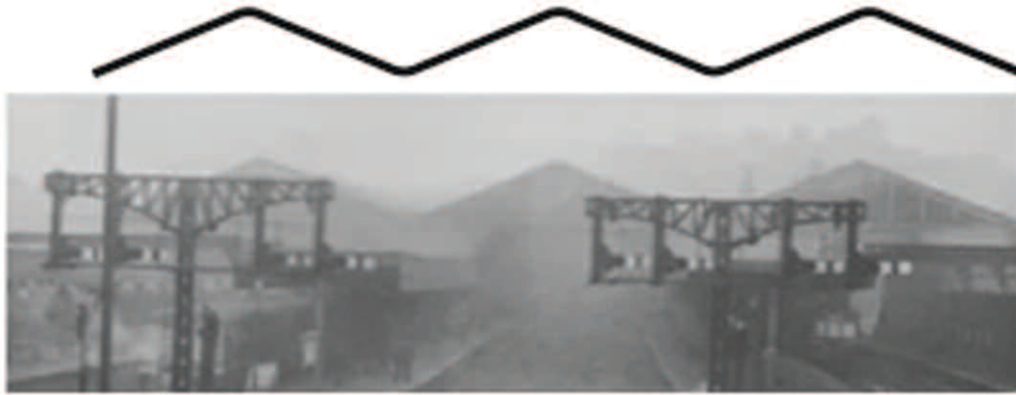

The clients wanted to enhance the reception area with a feature wall that referenced the history of the site but that would also enhance the experience of people arriving at the premises.

The former station buildings were not particularly distinctive architecturally, but their rooflines presented three pyramids that shaped the site. Interlinked triangular structures were evident in the overhead glazed panels. These features were replicated in the patterning decided on for mouldings running the height of the feature wall. The configuration would create interesting variations in light and shade, made more noticeable by choosing to keep the feature wall a pure white.



Project: **Wellington Place, Leeds**

The architects were inspired by these images.

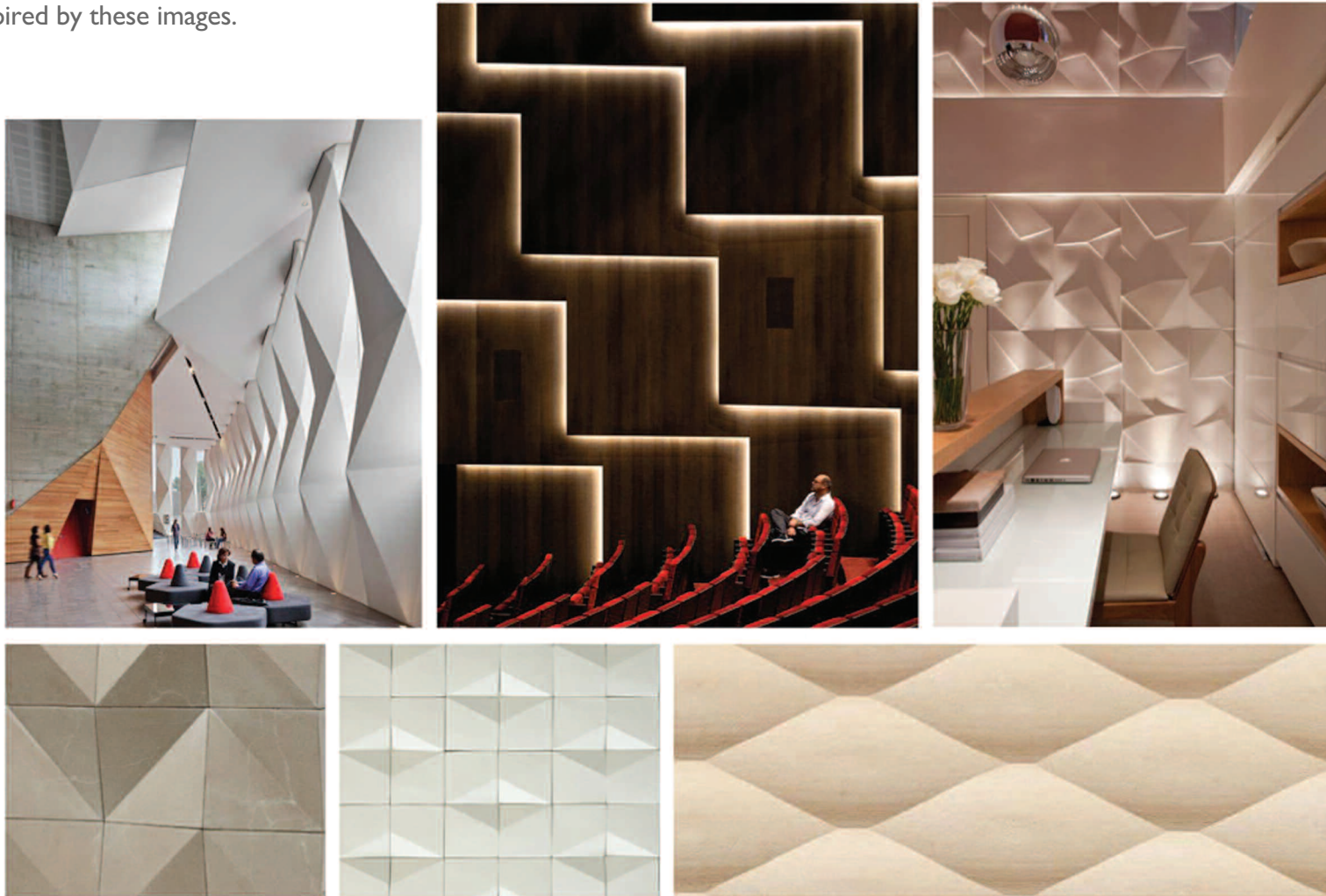

Project: **Wellington Place, Leeds**

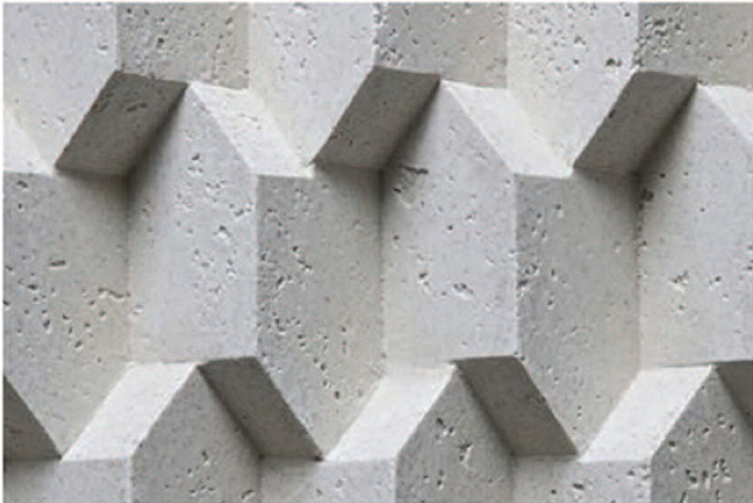

The architects were inspired by these images.

Project: Wellington Place, Leeds

Convex triangular pattern which is pronounced in the centre of each block provides further subtle and dynamic shadows.

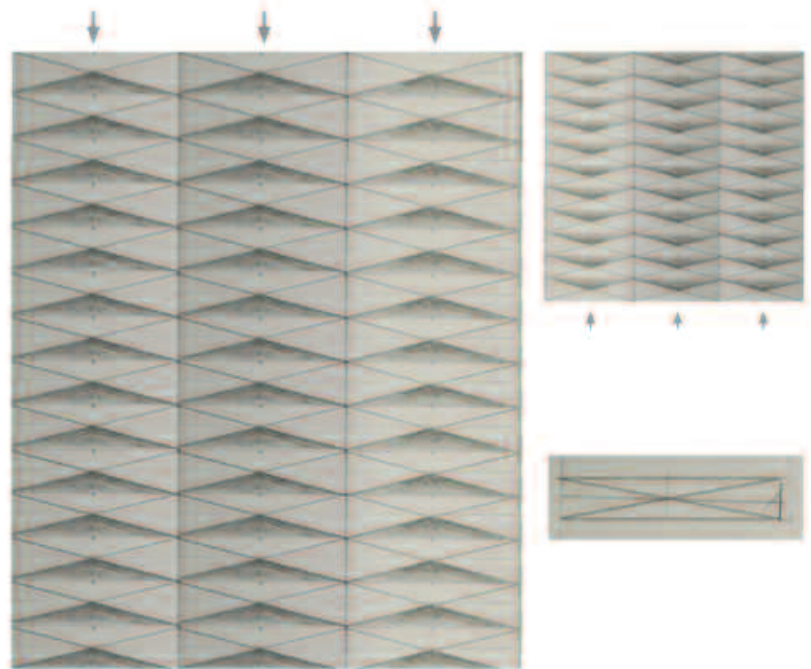

SHADOW EFFECT MADE WHEN LIGHTS BEAM UPWARDS or DOWNWARDS

SIDE VIEW

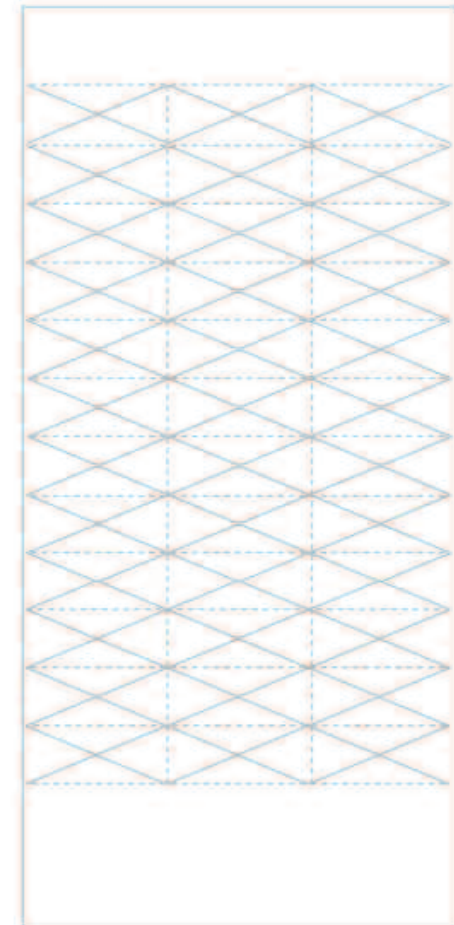

ROUGH PATTERN 3

Project: Wellington Place, Leeds

The architect's technical elevation diagram of the feature wall that we worked from.

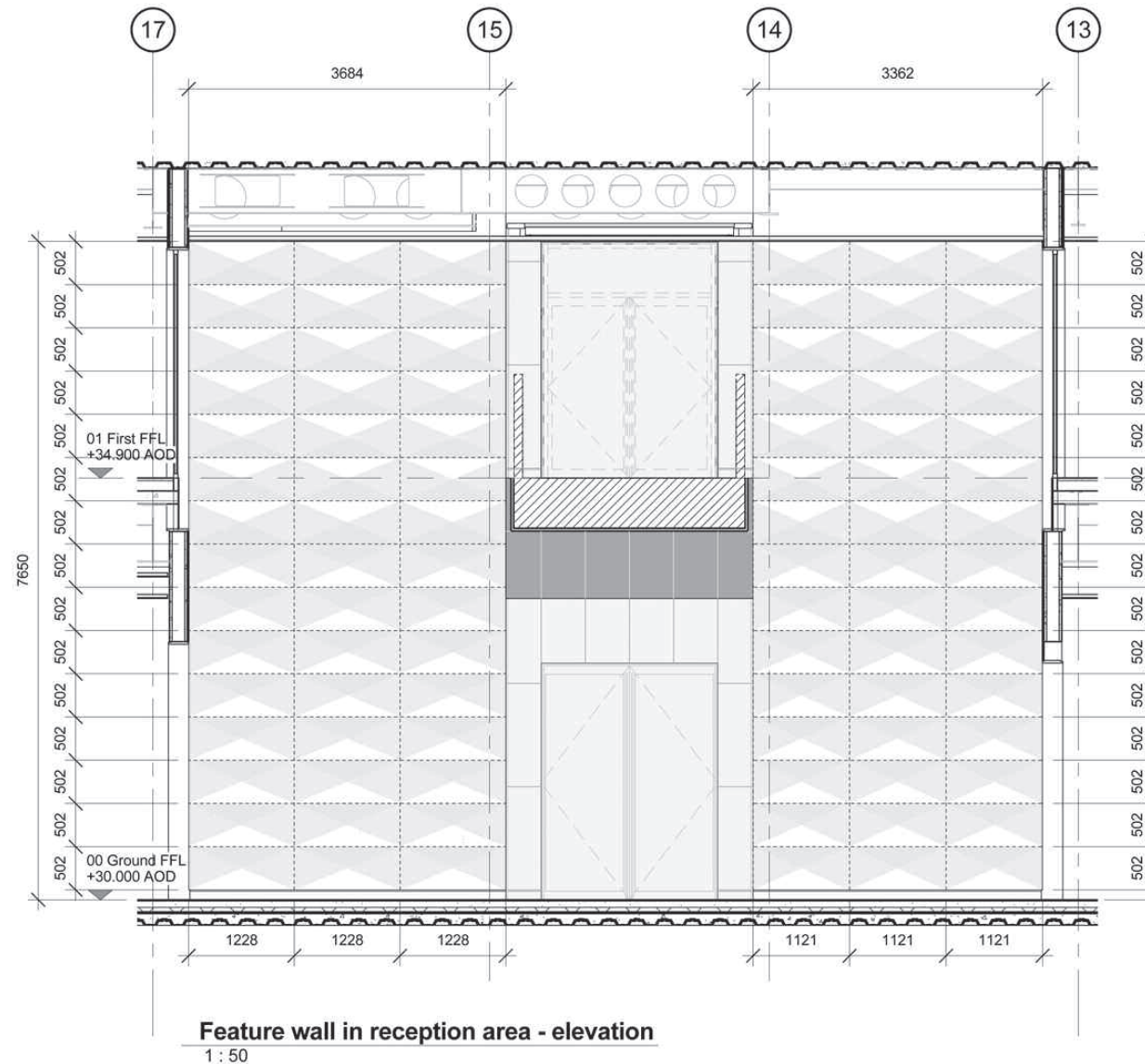

Project: **Wellington Place, Leeds**



Jason made the models in our workshop.

Project: **Wellington Place, Leeds**



Making the fibreglass moulds in our workshop.

**Two moulds were made so that the left and right walls
that were different sizes looked symmetrical**

Project: **Wellington Place, Leeds**



Steve in our workshop making
GRG casts from one of the moulds.

**30 casts were produced
in total, 15 for each side
of the feature wall**

Project: **Wellington Place, Leeds**



Jason and Jake installing the casts onsite.



**We used an 8 metre scissor lift
to position the mouldings**

Project: **Wellington Place, Leeds**



Neil and Iain installing the casts onsite.

This project was completed in 4 weeks

Project: **Wellington Place, Leeds**

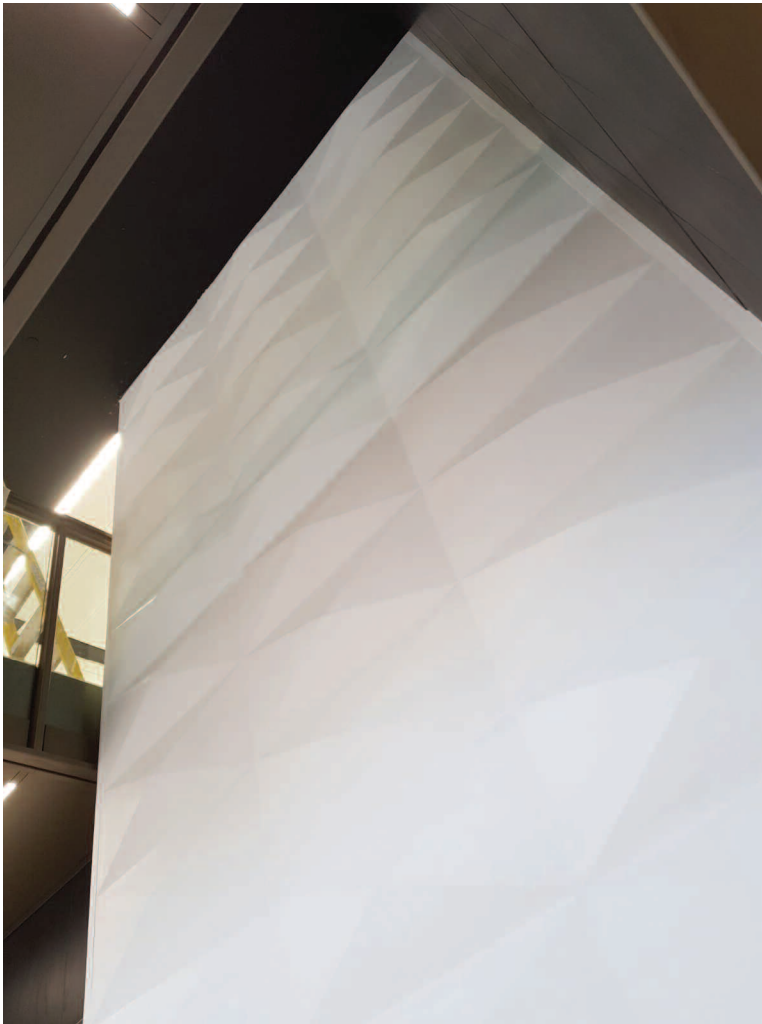

The completed feature wall.

ornateinteriors

Specialists in Traditional Lime, Heritage and Fibrous Plasterwork

Project: **Wellington Place, Leeds**



ornateinteriors

Specialists in Traditional Lime, Heritage and Fibrous Plasterwork

Project: **Wellington Place, Leeds**



Project: **Wellington Place, Leeds**

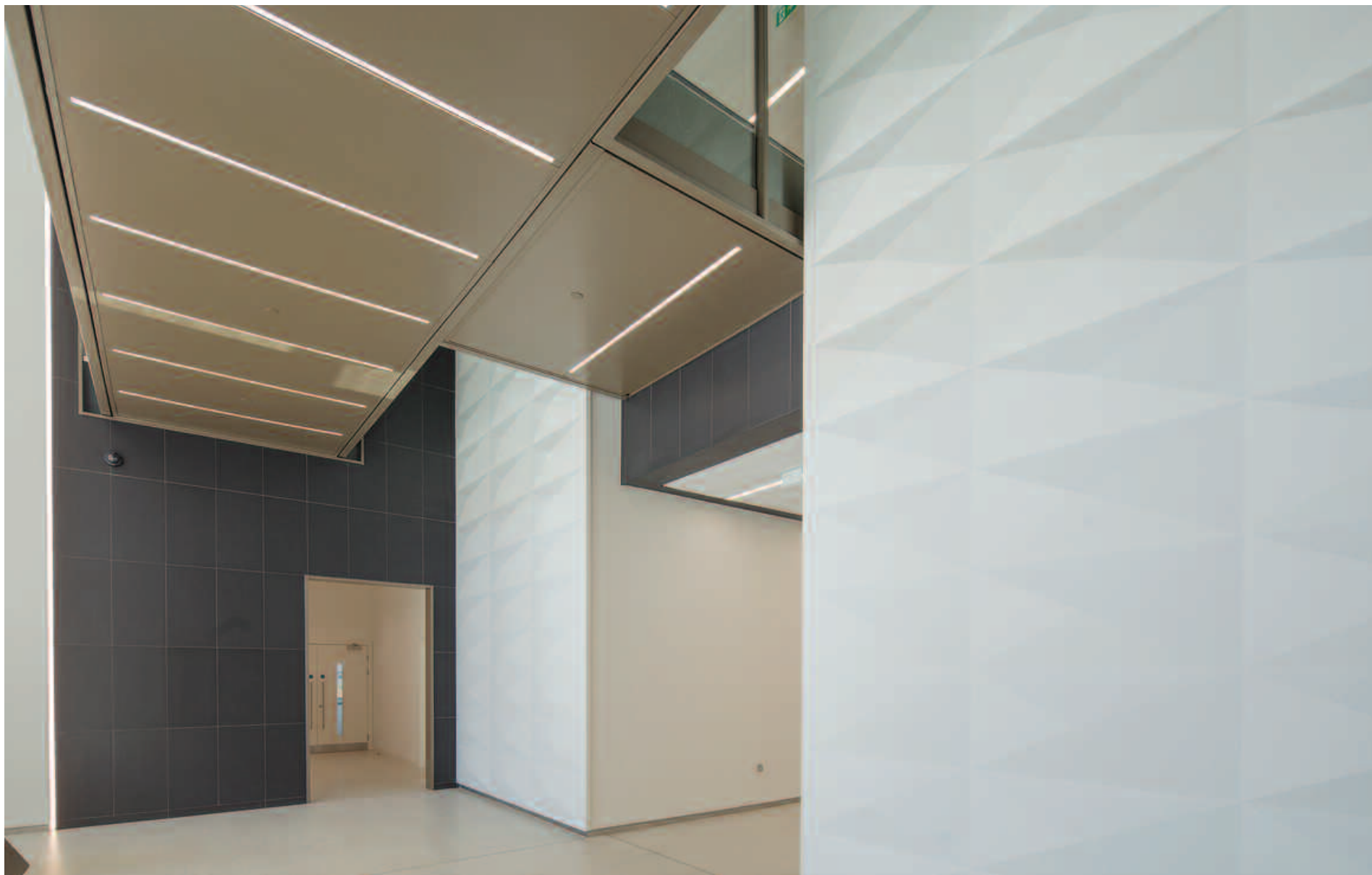

Project: **Wellington Place, Leeds**



The ground floor section
of the completed feature wall.

Project: **Wellington Place, Leeds**

Our thanks go to our skilled team who worked very hard on delivering a high standard for this project

Jim Dodd - Contracts Manager

Lisa Hesson - Administrative Assistant

Liz Walton - Project Finance Management

On Site:

Iain Clifford

Steve Waterhouse

Jason Rider

Neil Williams

Jake Clifford - Apprentice

ornateinteriors

Specialists in Traditional Lime, Heritage and Fibrous Plasterwork

Project: **Wellington Place, Leeds**

ornateinteriors
Specialists in Traditional Lime, Heritage and Fibrous Plasterwork



Acorn Works
534 Broad Lane
Stanningley
Pudsey
West Yorkshire
LS28 6PA
United Kingdom

Telephone: +44 (0) 113 236 0864
Email: sales@ornateinteriors.co.uk
Web: www.ornateinteriors.co.uk